



accredited member  
**California Alliance**  
OF CHILD AND FAMILY SERVICES



**ETTIE LEE**  
*Youth & Family Services*

MAIL: PO Box 339 OFFICE: 5146 North Maine Avenue Baldwin Park, CA 91706-0339

TEL: 626.960.4861 FAX: 626.337.2621

[www.ettielee.org](http://www.ettielee.org)

**ETTIE LEE**  
*Youth & Family Services*  
56 Years of Service to Children & Families

SAVING LIVES, CHANGING LIVES,  
BUILDING HOPE FOR CHILDREN  
& FAMILIES IN FAMILY-LIKE SETTINGS.



*Serving Children & Families since 1950*

*Saving lives, changing lives, building hope for children and families in family-like settings.*

MAIL: PO Box 339 OFFICE: 5146 North Maine Avenue Baldwin Park, CA 91706-0339

TEL: 626.960.4861 FAX: 626.337.2621 www.ettielee.org

**BOARD OF DIRECTORS**

Ronald J. Bateman  
*Chairman*

Louis R. Fisher  
*Vice Chairman*

Joyce Wing  
*Secretary*

James Jay Smith  
*Treasurer*

Walter Allen, III  
Michael W. Bellman  
Grant W. Christensen  
Jack Caswell  
Dr. Brandon Cuccia  
Pat Giles  
Joseph Grigg, Jr.  
Ronald A. Knight  
Leora Marcheschi  
Carmen Perry  
Norma A. Provencio

Clayton L. Downey, M.S.W.  
*President & CEO*

**HONORARY BOARD**

Pat Boone  
*Legendary Entertainer*

Leroy D. Baca, Sheriff  
*County of Los Angeles*

**MEMBER AGENCY**

**Local**  
Association of  
Community Human  
Services Agencies

**State**  
California Alliance of  
Child & Family Services

**National**  
Child Welfare League  
of America

American Association  
of Children's Residential  
Centers



**MESSAGE FROM THE CHAIRMAN AND PRESIDENT & CEO**

Do you remember your childhood years? Many of us can easily recall a happy and peaceful time when family, friends and others made for many wonderful memories. Sometimes in today's modern world with all of its dangers and pressures, it seems that our youth are faced with a way of life where their peace, their innocence and their security can no longer be taken for granted. Today's abuse, violence, alcohol, drugs, neglect and abandonment etc., are taking a major toll on our nation's children and robbing many of them of the chance to have the memories of happy childhoods which many of us smile about.

Fortunately, in a world that sometimes seems to be at war with the future of our nation's children, Ettie Lee Youth & Family Services has been working for 56 years to create better futures for our children. Ettie Lee Youth & Family Services exists to extend a protective hand to children and youth in crisis. Through our services: group homes, foster homes, mental health services, substance abuse programs, work with families, gang intervention services, independent living services and evidence-based treatment programs, we are assisting many children and youth in creating peace and positive memories for the future.

Needless to say, none of this can be accomplished without the help of caring and generous people like you, our cherished donor family. It is your continued generosity that provides Ettie Lee Youth & Family Services with the tools and support to recover and discover (perhaps for the first time) themselves. For this reason Ettie Lee remains forever thankful for your support.

Your support has made 2005/2006 a year of positives for the youths we serve, our dedicated staff and the Board of Directors. This year we saw many wonderful success stories (some of which you will read about in this annual report) with our youth. Comments, such as the following from youth who have reunited with their families or are going out on their own, made the long hours, challenges, and yes, even the disappointments, all worthwhile.

- *It feels good to finally go home and do things without worrying about stuff. (Age 17)*
- *I feel like a new person from what I was. I know I am going to do great. (Age 17)*
- *Great, awesome and excited. (Age 17)*
- *Happy to be with family. (Age 14)*
- *When I first got to this placement I thought that it was going to be useless, but I found out that it really changed me. (Age 18)*
- *You guys changed my life. (Age 16)*
- *Thanks for helping me. (Age 15)*
- *I feel like I have a future. (Age 17)*

Thank you. You have helped make these comments possible.

Sincerely yours,



**RONALD J. BATEMAN**  
*Chairman of the Board*



**CLAYTON L. DOWNEY**  
*President & CEO*

**“...we are assisting many children and youth in creating peace and positive memories for the future.”**



## SAVING LIVES

Ettie Lee's nine group homes are all located in residential communities and are fully accredited and licensed to care for 6-12 boys, age 8-18. Ettie Lee realizes this is a very difficult age and each home is staffed with a team of trained residential care professionals with extensive experience in child development, behavioral science, and social work who provide nurturing and around the clock supervision.

Ettie Lee Youth & Family Services' group homes expertise is in serving older teenaged boys who are on probation. Increasingly, the amount of time these youths get to spend with us is getting shorter and shorter. In the past we had several years to provide the support necessary to help them succeed in school and the community. Now they stay an average of six months. It is urgent that we achieve maximum effectiveness in the delivery of our services in order to save lives and impact future generations.

Twenty-four months ago, Ettie Lee implemented a Dialectical Behavior Therapy Model (DBT) in its group homes. Results now show that this Evidence-Based Practices Program, with its emphasis on specific ways to deal with anger and emotions, is remarkably successful with the boys in our group homes. Compared to the period immediately prior to the implementation of DBT, we have accomplished significant reduction in the following: 88% of boys are not sent to a more restrictive environment, runaways decreased by 27%, peer to peer violence is down 20%, violence toward staff is down 51%, property destruction is down 45%, 53% less discharges to other facilities, there are 67% suicide attempts and 40% less police involvement.

Another accomplishment is that the number of family contacts is up 51% and staff turnover is down 33%. The program has had a dramatic effect in overall behavior. Now that the kids are managing their anger and emotions better, they have a better chance of improving and succeeding in life.

"Our experience shows that most of the time the kids will want to find a better way. If a child has been placed with us because he has continually used violence to get him out of a situation successfully, we can usually show him that by asking for what he wants and using problem solving skills that this will get him out of the same situation AND it will not cause him to hurt himself or others."

**PATRICIA GIESELMAN**  
*Vice President, Clinical Services*

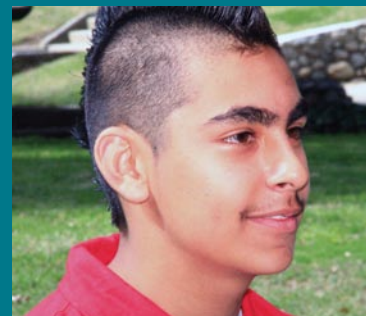

## CHANGING LIVES

Ettie Lee operates a Treatment Foster Family Agency that is specially licensed to find safe, loving homes for abused, abandoned and neglected children and to provide the children in our care with the therapeutic and other support services they need to heal. The overriding, constant goal of the Foster Family Agency is simple: healthy, happy children who know that they are loved.

Children placed in one of Ettie Lee's 35 Treatment Foster Family Homes, located throughout the San Gabriel Valley and Pomona Valley, receive specialized care tailored to meet their individual needs. These services are available to boys and girls, from infancy to age 18, and include counseling, psychological testing, psychiatric services and emancipation assistance. A unique aspect of the Treatment Foster Family Program is that social workers are available 24 hours a day, seven days a week.

This year, twenty three abused, abandoned or neglected children were placed in permanent loving homes as a result of the Ettie Lee Foster Family Agency (FFA). That's more than doubled from the previous year. In 2005 a total of ten children were placed in permanent homes.

Eric's biological father had left his mother before he was born and his mother was unable to care for him. He was transferred from home to home and his anger grew and grew. He stopped going to school and began to run away. When placed at an Ettie Lee home at age 14, the staff was not sure if he would succeed in the program. He refused to attend group therapy,

cursed at the staff constantly and was argumentative and violent. During his first six months Ettie Lee provided him with a safe supportive structure, consistency and validation. His unwanted behaviors have started to turn around. He is learning how to communicate, talk about his feelings and is avoiding most violent behavior. His goal is to move in with his grandparents. All signs show that



he will be able to accomplish just that!

And, now Ettie Lee is ready to begin to implement the complex, purposeful and deliberate operation of matching and placing abused, abandoned and neglected children in permanent homes – homes that are already in the Ettie Lee Foster Family Agency.

Not every foster family agency is able to act as both a foster family agency and an adoption agency. Although licensed as an adoption agency for ten years, Ettie Lee Youth & Family Services has not used their license for permanent placements until now. Ettie Lee has conducted the necessary home studies and is recruiting and training staff needed to place the abused, neglected and abandoned children in permanent loving homes.



It took only a few months to place Jerry with Ettie Lee Foster parents. The foster parents welcomed Jerry into their home permanently at the very difficult age of 14 because his biological parents,

drug abusers, were unable to care for him. Today 4 years later, Jerry is a college student and living with his biological brother.



"Statistics are not available at this time that explain the increase in the number of younger children that are waiting to be placed, but we know that drugs and alcohol – especially methamphetamine

– use has a lot to do with children being abandoned and neglected by their biological parents."

**SAUNDRA JOHNSON**  
*Director of Foster Care*

## BUILDING HOPE

Each year approximately 80 youth leave Ettie Lee's residential treatment program. Our Getting Ready For the World aftercare program focuses on job training, life skills training, family reconciliation and when reunification is not possible, establishing emancipating youths in a safe place to live. (continued on p.4)

**BUILDING HOPE** *continued*

A \$300,000 grant from Los Angeles Department of Mental Health that was received this year supports our Dialectical Behavior Therapy Model (DBT). Results show that DBT with its emphasis on specific ways to deal with anger and emotions is remarkably successful in preparing youths for emancipation or reunification.

And Ettie Lee has accomplished more. Using DBT, Ettie Lee has brought in the parents so that they can learn the same skills as the youth in placement. This provides them an opportunity to practice with their children while in placement and continue with the assistance of a coach for a period of time as needed after they leave Ettie Lee.

“It’s essential that we begin early in preparing the youths we serve to be successful in the real world and that we retain contact for several months after they leave. Even then, the number who

fail is extremely disheartening. With each failure, however, we are motivated to try just a little harder.”

**RICHARD HUEY**  
Vice President of Program Services



**We have accomplished:**

- Increased reunifications with family
- Reduced repeated incarcerations
- Increased parenting confidence in biological parents
- Continued reduction in aggression & violence in placement
- Continued increase in length of stay for staff providing stability for youth
- Continued reduction in police involvement

**INCIDENTS DURING PLACEMENT**

The Ettie Lee group home environment is a safer place since the implementation of our Evidenced-Based practice, Dialectical Behavior Therapy (DBT), as indicated by the number of Special Incident Reports. Comparing pre- and post DBT rates, the children experienced:

- 27% fewer AWOLs (runaways)
- 67% fewer suicide attempts
- 40% less police involvement
- 20% less violence between peers
- 51% less violence toward staff
- 45% fewer instances of property destruction.

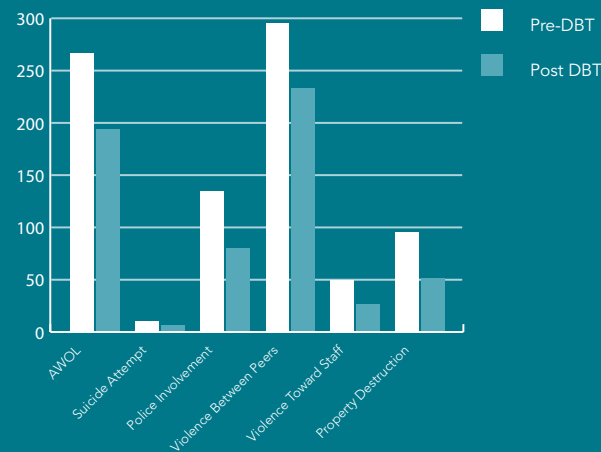

**OTHER POSITIVE OUTCOMES**

The intensity of our work with families has increased 51% and our staff turnover has decreased 33% since the implementation of our DBT program. Twenty percent fewer children left residential treatment prematurely.



**NUMBERS SERVED IN RESIDENTIAL PROGRAMS**

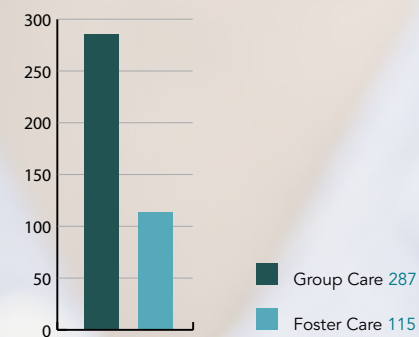

**ETHNIC BREAKDOWN**

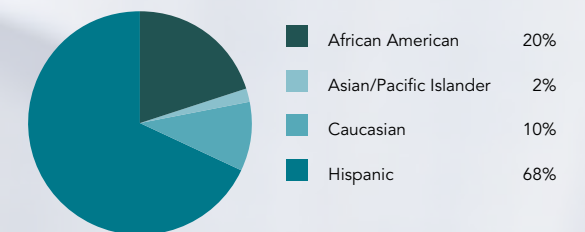



HONOR ROLL OF DONORS OCTOBER 2005 – SEPTEMBER 2006

DONORS

**\$200,000+**

Linda Brandes Foundation

**50,000 & over**

The Ahmanson Foundation  
Weingart Foundation

**25,000 & over**

Fritz B. Burns Foundation

**10,000 & over**

California Utah Women  
Chapman & Associates Foundation  
In-N-Out Burger Foundation  
J.B. and Emily Van Nuys Charities

**5,000 & over**

Adamma Foundation  
American Energy Operations, Inc.  
Friends of Foster Children  
Northrop Grumman Corporation  
Walter S. Johnson Foundation  
Lon V. Smith Foundation  
Mr. Frank Ybarra

**2,500 & over**

Dr. & Mrs. Brandon Cuccia  
Elks of Los Angeles Foundation  
Kinecta Federal Credit Union  
L.A. Department of Water  
& Power Employees Association  
Metropolitan Water District

**1000 & over**

Advanced Benefit Systems  
Apple One  
Art's Discount Furniture  
Mr. Michael Bellman  
Mr. & Mrs. Jack Caswell  
Mr. & Mrs. Clayton Downey  
Mr. & Mrs. Louis R. Fisher  
The Fulcrum Group  
Dr. & Mrs. Joseph Goodsell  
Mr. Joseph Grigg  
Mrs. Grace Joan Kartchner  
O'Brien Abeles  
Parks Properties  
Mr. Nad Peterson  
Mr. & Mrs. Otto Seeman, Jr.  
Mr. John R. Vidmar  
Mr. Charles Yaney

**500 – 999**

Archco Financial  
Aspell and Lopez  
Mr. Colin Baird  
Mr. & Mrs. Jeff Board

Mr. & Mrs. James Casso  
Century 21 King Realtors  
Mr. Dirk De Vries  
K.C. Den Dooven  
Mr. & Mrs. John Gieselman  
Harrington Group  
Mrs. Marilyn Larson  
Mr. & Mrs. Leora Marcheschi  
Nour Foundation  
PTL Insurance Brokers  
A. Patmore  
Ms. Carmen Perry  
Mr. Thomas L. Potter  
Ms. Diane Reppert  
Robert E. Harris Insurance  
Rogers, Clem & Co.  
Mr. & Mrs. Damon P. Santos  
Ms. Kathleen Saunders  
Sysco Food Services  
Council Member Michael Touhey  
Tustin Area Women's Club  
Wells Manufacturing

**100 – 499**

Ace Safety Covers  
Mr. William C. Andersen  
Mr. Samuel Lee Anderson  
Mr. & Mrs. Thomas Bacon  
Mr. Dennis Ballard  
Mrs. Barbara Barber  
Mr. & Mrs. Ronald J. Bateman  
Dr. & Mrs. Gary Beck  
Mr. Kirk A. Bell  
Mr. Robert Bonds  
Mr. James Boyles  
Ms. Marlene B. Briggs  
Mr. Roy Brisbois  
Mr. & Mrs. John Broadhead  
Mr. & Mrs. Paul Brooks  
Mr. & Mrs. Thomas Bryan  
Mr. & Mrs. Dennis Burke  
Dr. & Mrs. Edgar R. Burkhart  
Mr. Jim Carlisle, Sr.  
Mr. Glen Carlson  
Mr. Fred Carpenter  
Mr. Adolfo Anthony Chanez  
Mrs. Barbara Chase  
Mr. Ed Chavez  
Mr. & Mrs. David Christiansen  
Mr. & Mrs. Don M. Christensen  
Mr. & Mrs. Grant W. Christensen  
Citizens Business Bank  
Mr. & Mrs. Patrick Coy  
Dan Marsh Insurance  
Dr. Donald B. Dworken  
Ms. Dorothy Etherton  
Ms. Patricia Fisher

Mr. Patrick Foley  
Mr. & Mrs. David P. Garrett  
Mrs. Dorothea Gary  
Mr. & Mrs. Vernon Giles  
Ms. Linda Giller  
Mr. & Mrs. Russell Gordon  
Mr. & Mrs. Walt Gorrell  
Mr. & Mrs. Richard J. Greenberg  
Lynda & Richard Griffith  
Mr. & Mrs. Herbert L. Harger  
Mr. Michael Hawkes  
Ms. Barbara J. Holland  
Interocean Development  
Investors Realty  
Mr. Kurt Knowles  
Mr. & Mrs. George M. Kunkel  
Mrs. Marilyn Larson  
Mr. & Mrs. Stephen J. Larson  
Mr. Scott Parks LeTellier  
Mr. & Mrs. Robert Lewis Lladro  
Ms. Annette Malkin  
Mr. B. Richard Marsh  
Mrs. Laura Martinez  
Mrs. Alyce McAllister  
Mr. & Mrs. Ralph Muhlestein  
Mr. George L. Muriel  
Mr. & Mrs. Burr Northrop  
O'Donnell Chevrolet-Buick  
Pacific Administrators  
Mrs. Carol Joan Pike  
Mr. & Mrs. Parker F. Pratt  
Ms. Hayede Raeen  
Mr. & Mrs. Joseph Ridenour  
Mr. Ray Shams  
Dr. & Mrs. Earle Skinner  
Mr. & Mrs. James J. Smith  
Smith & Bonds Accountancy  
Corporation  
Mr. & Mrs. Lysle Snow  
Sun Life Financial  
Mr. & Mrs. Charles Super  
Dr. Afton C. Taylor  
Mr. & Mrs. Myrl Tibbitts  
Trans Valley Industrial Health  
Tucker Tire Co. Inc.  
Mrs. Ada Udall  
Mr. & Mrs. Gary Walburger  
Mr. Jeff Wells  
Mr. & Mrs. David Christiansen  
Dr. & Mrs. Robert West  
Western Overseas  
Westland Carpet One  
Mr. & Mrs. Frank D. Whitehead  
Mr. & Mrs. David Wing  
Mr. Richard Wiseman  
Mr. Walter W. Wurster  
Mr. & Mrs. Allen Yuen

**Under 100**

Mr. & Mrs. Wendell Allred  
AmeriAir Heating & Air  
Mr. & Mrs. A. Leon Anderson  
Mr. William Archer  
Mr. & Mrs. Rand Baker  
Baldwin Park Pizza  
Mr. & Mrs. Brent Ballard  
Mr. Ronald D. Batson  
Mr. & Mrs. Max D. Bell  
Mr. & Mrs. Charles A. Blake  
Mr. & Mrs. Jerome Boish  
Dr. & Mrs. H. Dean Bowles  
Mr. & Mrs. Francis Boykin  
Ms. Elynor Rae Brent  
Mr. Clifford Breshears  
Mr. & Mrs. Wayne L. Carlson  
Ms. Isabel Carr  
Mr. Tom Chiang  
Mr. Zareh Chiranian  
Mr. & Mrs. Paul R. Christiansen  
Citibank West Commercial  
Mr. & Mrs. Sherman Cloward  
Ms. Marceli Coor-Pender  
Mr. J. Shiril Corwall  
Ms. Deborah Criddle  
Mr. & Mrs. Kenneth A. Dahlin  
Mr. & Mrs. John Dalton  
Mr. & Mrs. King Dalton  
Ms. Goretti DaSilva  
Mr. Vincent De Corpo  
Ms. Marilyn Devore  
Ms. Margaret Dixon  
Marian & James Duntley  
Ms. Charlene Dolbow  
Mr. & Mrs. Jim Draper  
ECHO – Employees Charity  
Org. of Northrop Grumman  
Mr. & Mrs. Gene Engles  
Mr. Burnett Facer  
Mr. Kenneth Feldman  
Mr. William J. Gallagher  
Mr. Steven Gatley  
Captain Clayton S. Gilmore  
Mr. & Mrs. Thomas H. Golberg  
Ms. Amy Goldman  
Mr. & Mrs. James Goodman  
Ms. Anita Gregory  
Mr. & Mrs. Joseph Grigg, Jr.  
Mr. & Mrs. Carl A. Grisier  
Mr. & Mrs. Ronald E. Grove  
Mrs. Barbara G. Gruver  
Dr. & Mrs. Blair R. Hale  
Mrs. Lettie R. Hale  
Mr. Lawrence Halperin  
Ted & Carol Hansen  
Mr. John Byron Hansen

Dr. Paul Hartstein  
Ms. Beth Haws  
Ms. Judy Hilton-Ogle  
Ms. Tamara Holden  
Mr. & Mrs. William F. Hoppes  
Mr. Steve Horne  
Ms. Louise Houpt  
Mr. & Mrs. Charles W. Howard  
Mr. Jack H. Hughes  
Li Chuan Hung  
Mr. & Mrs. Edward Ischia  
Ms. Hilary Jacobs  
Ms. Sandra Johnson  
Mrs. Cula Ann Katzky  
Mr. Paul R. Kaup  
Mr. Duane Keene  
Mrs. Anna H. Kenley  
Mr. & Mrs. Joseph J. Kielb  
Mrs. Linda Klein  
Mr. Reed Klein  
Knollwood Pharmacy  
Mr. Jeffrey Kornreich  
Mr. Jarrod Kula  
Ms. Kathy La Bertaux  
Ms. Keren Lake  
Mr. Gregory Lynch  
Mrs. Meenu Mardia  
Ms. Sandra Marshall  
Ms. Monica Martinez  
Ms. Patricia Martinez  
Ms. Vicki Mastro  
Mrs. Andrea Day Mathews  
Mr. & Mrs. John R. Matthews  
Mr. & Mrs. Edwin McAfee  
Ms. Kathryn McDonald  
Mr. & Mrs. Bruce McGregor  
Mr. Richard McNally  
Mrs. Linda Monroe  
Ms. Ermalinda Munoz  
Mr. & Mrs. Randall Murdock  
Mrs. Mary R. Murset  
Ms. Marry Lorraine Neill  
Mr. & Mrs. Max E. Nelson  
Network for Good  
Mrs. Helen Nicholls  
Ms. Beryl Nicolai  
Mr. & Mrs. Robert Ottosen  
Mr. & Mrs. Oren V. Owen  
Mrs. Charles D. Page  
Mr. Lloyd D. Paulsen  
Ms. Judy Plunkett  
Mr. Kevin Prestasater  
Mr. & Mrs. James Purrington  
Mr. Todd Reynolds  
Dr. C. Elliott Richards  
Mr. & Mrs. Philip N. Richey  
Mr. & Mrs. Robert C. Ritter

Mr. Raymond Roski  
Mr. & Mrs. Norman Rossell  
Mrs. Winona Ruesch  
Mr. & Mrs. Walter Sakawye  
Mr. & Mrs. Manny Sanchez  
Mrs. Julia Sant  
Mr. Victor Santochi  
Mr. & Mrs. William Sao  
Dr. Irwin M. Schultz  
Mr. & Mrs. Merritt T. Smith  
Ms. Beth Anne Stevens  
Ms. Lillie M. Stout  
Mr. J. Lewis Taylor  
Mr. John Lee Taylor  
Lt. Gen. Ret. Charles H. Terhune  
Mr. & Mrs. D. Roy Thackeray  
Mr. & Mrs. Terence Tokita  
Mrs. Kim Tran  
Mrs. Kimngan Tran  
Ms. Edith Troy  
Mr. Robert V. Tucker  
United Way of Greater  
Los Angeles  
Mrs. Terri Varnum  
Mr. & Mrs. William O. Voigt  
Dr. & Mrs. Arthur Wallace  
Mr. Ralph Weiss  
Judge & Mrs. Randell R. Wilkinson  
Mr. & Mrs. Wayne G. Williams  
Mr. & Mrs. George Winard  
Mr. & Mrs. Boyd E. Winn

**Gifts In Kind**

Assistance League of Covina  
Baldwin Park High School  
Mr. & Mrs. Ronald J. Bateman  
Mrs. Natalie Bramer  
Ms. Elizabeth Dyer  
Mr. & Mrs. Gene Engles  
Friends of Foster Children  
Mr. & Mrs. Charles E. Gilb  
Mr. & Mrs. Vernon Giles  
Mr. & Mrs. Joseph Grigg, Jr.  
Lewis Brisbois Bisgaard & Smith  
Long Beach BMW  
Ms. Kathryn McDonald  
Pacific Administrators  
Pall Medical Corp.  
Mrs. Carmen Perry  
Pro Printing  
Mr. & Mrs. Damon P. Santos  
Mr. & Mrs. David W. Wing

Ettie Lee Youth & Family Services gratefully acknowledges the following caring individuals who assure our future stability and program effectiveness through their planned gifts:

**Ettie Lee Legacy Society**

Terry Marie Baugher  
Steven J. Hall  
Mr. & Mrs. Herbert Harger

If you or a loved one has made, or would like to make, a charitable provision in your will or estate plan that includes Ettie Lee Youth & Family Services, please contact Vicki Mastro, at 626.960.4861 or vicki\_m@ettielee.org.

Ettie Lee Youth & Family Services recognizes and will be forever grateful to our community partners for their ongoing support. :

**Community Partners**

California Utah Women  
Friends of Foster Children

At Ettie Lee Youth & Family Services we have made every effort to insure that all of our donors are acknowledged properly. If your name is inadvertently missing or misspelled, please call Vicki Mastro at 626.960.4861.

Donations included here are from October 1, 2005 through September 30, 2006

*Saving lives,  
changing lives,  
building hope  
for children  
and families in  
family-like settings*

# ETTIE LEE YOUTH & FAMILY SERVICES | 2005/2006 FINANCIAL REPORT

## STATEMENT OF FINANCIAL POSITION

	FISCAL YEAR END SEPT. 30, 2006	FISCAL YEAR END SEPT. 30, 2005
<b>ASSETS</b>		
Cash	\$218,022	\$144,597
Accounts Receivable	\$1,132,381	\$1,031,762
Prepaid Expenses	\$190,307	\$187,270
Investments	\$1,410,467	\$1,317,780
Property & Equipment	\$1,178,389	\$1,186,826
<b>Total Assets</b>	<b>\$4,129,566</b>	<b>\$3,868,235</b>
<b>LIABILITIES</b>		
Accounts Payable & Accrued Expenses	\$1,092,373	\$1,135,959
Notes Payable	\$360,303	\$395,076
Capital Leases	\$0	\$2,638
<b>Total Liabilities</b>	<b>\$1,452,676</b>	<b>\$1,533,673</b>
<b>NET ASSETS</b>		
Unrestricted	\$2,374,205	\$2,189,453
Temporarily Restricted	\$284,076	\$126,500
Permanently Restricted	\$18,609	\$18,609
<b>Total Net Assets</b>	<b>\$2,676,890</b>	<b>\$2,334,562</b>
<b>Total Liabilities &amp; Net Assets</b>	<b>\$4,129,566</b>	<b>\$3,868,235</b>

## STATEMENT OF ACTIVITIES

<b>REVENUE &amp; SUPPORT</b>		
Fees from Government Agencies	\$8,910,817	\$8,849,039
Contributions	\$464,442	\$165,536
Gain (Loss) on Investments	\$61,135	\$74,704
Interest & Dividends	\$48,806	\$46,564
Special Events	\$15,329	\$802
In-Kind Contributions	\$13,715	\$27,750
Miscellaneous	\$47,301	\$7,105
Gain (Loss) on Sale of Property and Equipment	\$(1,217)	\$(106)
<b>Total Revenues</b>	<b>\$9,560,328</b>	<b>\$9,169,790</b>
<b>EXPENSES</b>		
Program Expenses	\$8,283,386	\$8,202,277
Support Services	\$808,643	\$832,961
Fund Development	\$125,971	\$117,250
<b>Total Expenses</b>	<b>\$9,218,000</b>	<b>\$9,152,488</b>
<b>CHANGE IN NET ASSETS</b>	<b>\$342,328</b>	<b>\$17,302</b>

The financial statements of Ettie Lee Youth & Family Services are audited annually. The Statement of Financial Position and the Statement of Activities were extracted from audited financial statements. Complete audited financial statements are available upon request.



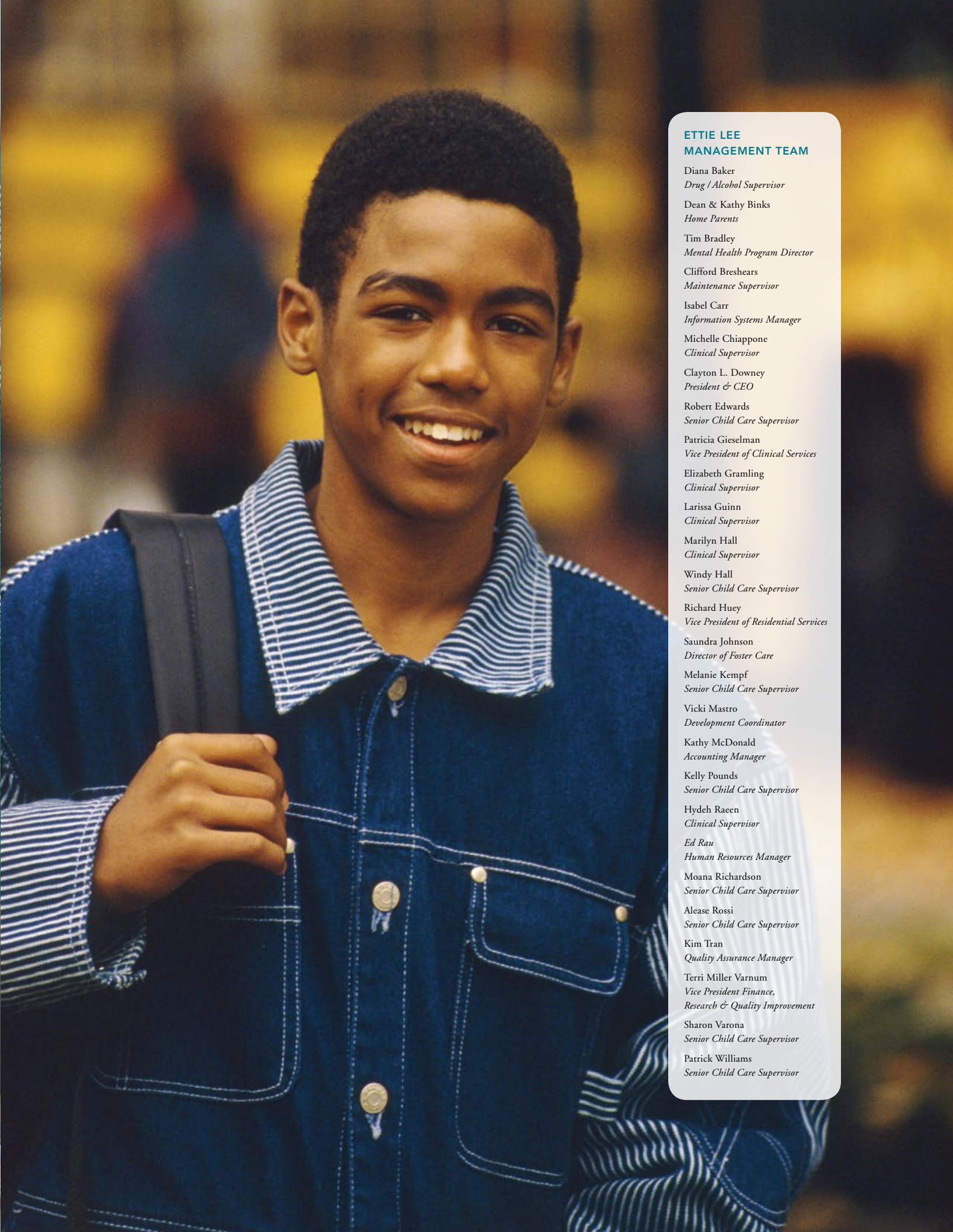
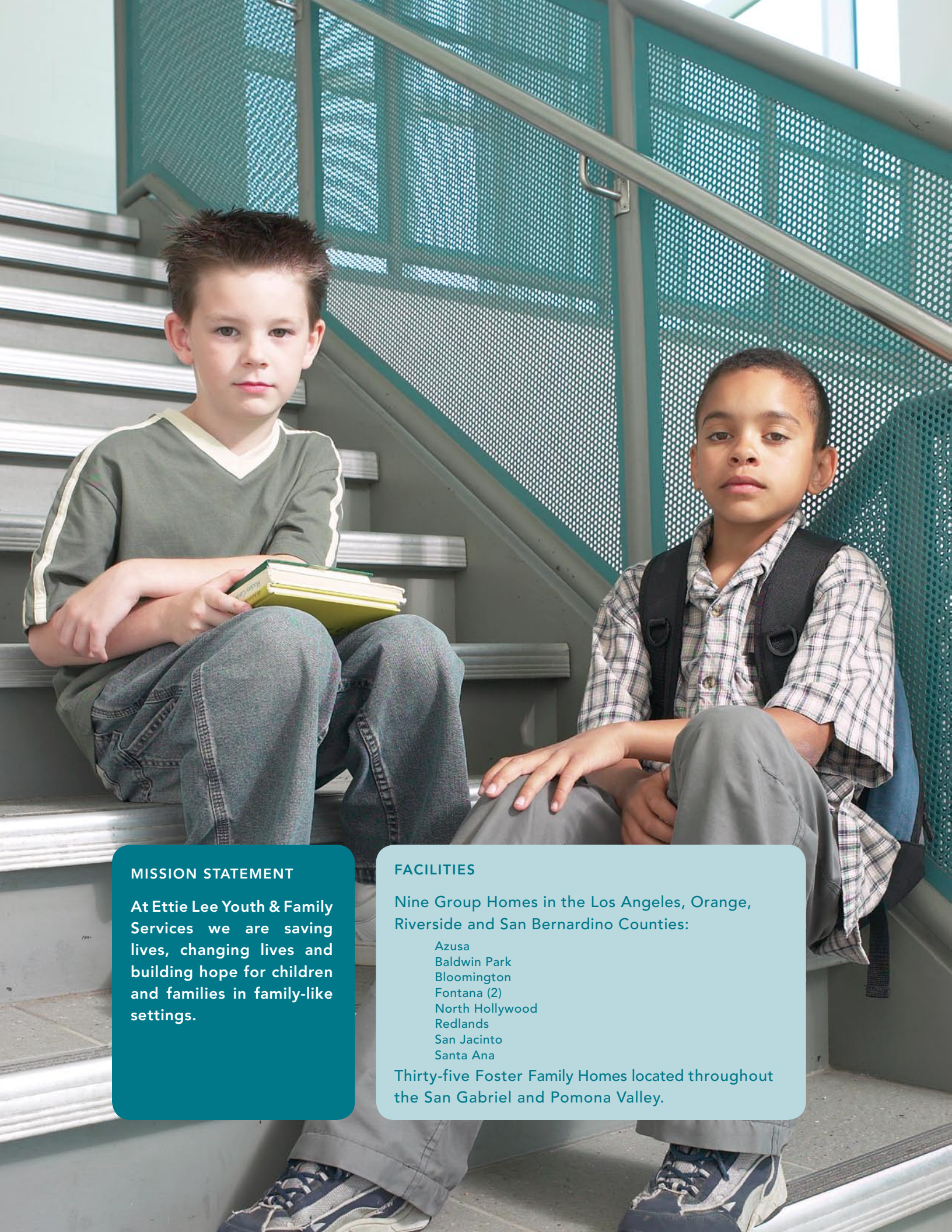

**MISSION STATEMENT**

At Ettie Lee Youth & Family Services we are saving lives, changing lives and building hope for children and families in family-like settings.

**FACILITIES**

Nine Group Homes in the Los Angeles, Orange, Riverside and San Bernardino Counties:

- Azusa
- Baldwin Park
- Bloomington
- Fontana (2)
- North Hollywood
- Redlands
- San Jacinto
- Santa Ana

Thirty-five Foster Family Homes located throughout the San Gabriel and Pomona Valley.

- ETTIE LEE  
MANAGEMENT TEAM**
- Diana Baker  
*Drug / Alcohol Supervisor*
  - Dean & Kathy Binks  
*Home Parents*
  - Tim Bradley  
*Mental Health Program Director*
  - Clifford Breshears  
*Maintenance Supervisor*
  - Isabel Carr  
*Information Systems Manager*
  - Michelle Chiappone  
*Clinical Supervisor*
  - Clayton L. Downey  
*President & CEO*
  - Robert Edwards  
*Senior Child Care Supervisor*
  - Patricia Gieselman  
*Vice President of Clinical Services*
  - Elizabeth Gramling  
*Clinical Supervisor*
  - Larissa Guinn  
*Clinical Supervisor*
  - Marilyn Hall  
*Clinical Supervisor*
  - Windy Hall  
*Senior Child Care Supervisor*
  - Richard Huey  
*Vice President of Residential Services*
  - Sandra Johnson  
*Director of Foster Care*
  - Melanie Kempf  
*Senior Child Care Supervisor*
  - Vicki Mastro  
*Development Coordinator*
  - Kathy McDonald  
*Accounting Manager*
  - Kelly Pounds  
*Senior Child Care Supervisor*
  - Hydeh Raen  
*Clinical Supervisor*
  - Ed Rau  
*Human Resources Manager*
  - Moana Richardson  
*Senior Child Care Supervisor*
  - Alease Rossi  
*Senior Child Care Supervisor*
  - Kim Tran  
*Quality Assurance Manager*
  - Terri Miller Varnum  
*Vice President Finance, Research & Quality Improvement*
  - Sharon Varona  
*Senior Child Care Supervisor*
  - Patrick Williams  
*Senior Child Care Supervisor*